



# Certificate of Analysis

Report Requested for: CBD Store of Michigan

Batch ID Number: 7822032024-17

Test Report: Full Panel Report

1000mg 40 count Gummies 4.93oz Edible

Date Received: 02-01-2024.

Expiration Date: 8-31-2025.

Method: GC-310C

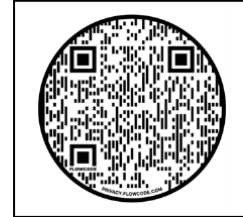

**Total THC\***  
0.002% = 2mg

**Total CBD\*\***  
0.029% = 29mg

**Total Cannabinoids**  
0.0105% = 31mg

## CANNABINOID PROFILE

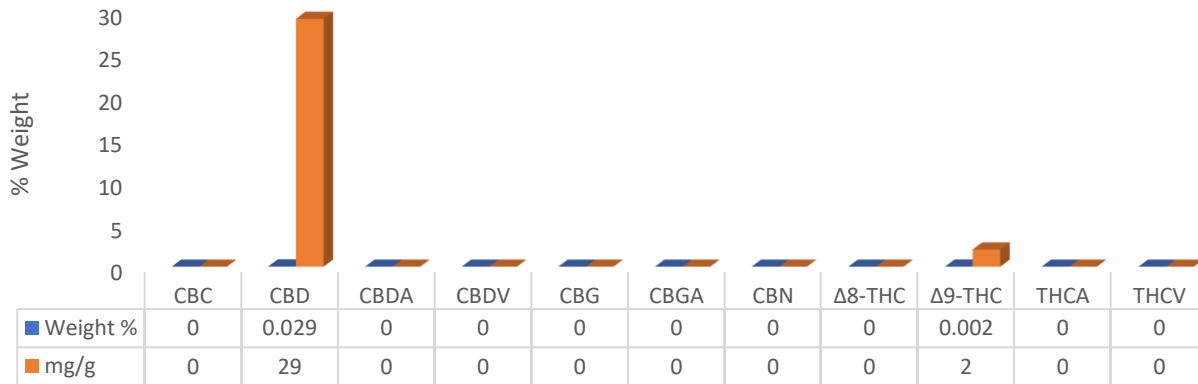

Analyzed by 310MMGC

LOQ= Limit of Quantitation; %RSD= Relative Standard Deviation; N/D = Not Detected

N/A= Not Applicable

\*Total THC = (0.877\*THCA) + Δ9-THC

\*\*Total CBD = (0.877\*CBDA) + CBD

\*\*\*Designates Compounds that are not currently included in CR Analytical Labs accredited scope.

Notes:

Prepared Date: 02-02-2024

Prepared By: RH

Batch ID: 7822032024-17

Analysis Date: 02-02-2024

Analyzed By: RH

This analysis process was performed in accordance with the requirements of ISO/IES 17025. Values reported relate only to the product tested. CR Analytical Labs makes no claims as to the efficacy, safety, or other risks associated with any detected or non-detected levels of any compound reported herein.

These results relate only to the test article listed in this report. Reports may not be reproduced except in their entirety. All testing is performed by either industry accepted method or internal methodology developed, validated, and controlled under AOAC or ICH guidelines.

Approved By:

Rick Hawkin  
Lab Director



# Certificate of Analysis

## RESIDUAL SOLVENT

| Compounds                            | MRL<br>µg/g | LOD<br>µg/g | Status<br>µg/g |
|--------------------------------------|-------------|-------------|----------------|
| 2-Propanone (Acetone)                | <5,000      | 50          | Pass/<LOD      |
| 1-Butanol                            | <5,000      | 100         | Pass/<LOD      |
| 2-Butanol                            | <5,000      | 100         | Pass/<LOD      |
| 2-Butanone (MEK)                     | <5,000      | 50          | Pass/<LOD      |
| n-Hexane                             | <290        | 50          | Pass/<LOD      |
| Diether ether (ethyl ether)          | <5,000      | 500         | Pass/<LOD      |
| Dimethylsulfoxide (DMSO)             | <5,000      | 500         | Pass/<LOD      |
| Ethanol                              | <5,000      | 500         | Pass/<LOD      |
| Ethyl Acetate                        | <5,000      | 500         | Pass/<LOD      |
| n-Heptane (C7)                       | <5,000      | 50          | Pass/<LOD      |
| Isopropyl acetate                    | <5,000      | 50          | Pass/<LOD      |
| 2-Propanol (Isopropyl Alcohol)       | <5,000      | 50          | Pass/<LOD      |
| Xylene(m,p)                          | <2170       | 50          | Pass/<LOD      |
| Butyl acetate                        | <5000       | 50          | Pass/<LOD      |
| Ethyl formate                        | <5000       | 50          | Pass/<LOD      |
| Isobutanol (2-Methyl-1-propanol)     | <5000       | 50          | Pass/<LOD      |
| Isobutyl acetate                     | N/A         | N/A         | N/A            |
| Methyl acetate                       | N/A         | N/A         | N/A            |
| 3-Methyl-1-butanol (isoamyl alcohol) | N/A         | N/A         | N/A            |
| 4-methyl-2-pentanone (MIBK)          | N/A         | N/A         | N/A            |
| Methyl-tert-butyl ether (MTBE)       | N/A         | N/A         | N/A            |
| Propyl acetate                       | N/A         | N/A         | N/A            |

Prepared Date: 2-02-2024  
Analysis Date: 2-28-2024  
Batch ID: 7822032024-17

Prepared By: RH  
Analyzed By: RH  
Client: CBD Store of Michigan

This analysis process was performed in accordance with the requirements of ISO/IES 17025. Values reported relate only to the product tested. CR Analytical Labs makes no claims as to the efficacy, safety, or other risks associated with any detected or non-detected levels of any compound reported herein. These results relate only to the test article listed in this report. Reports may not be reproduced except in their entirety. All testing is performed by either industry accepted method or internal methodology developed, validated, and controlled under AOAC or ICH guidelines.

Approved By:

Rick Hawkin  
Lab Director



# Certificate of Analysis

| Mycotoxin    | Action Level (PPB)   | Sample Level (PPB) | PASS |
|--------------|----------------------|--------------------|------|
| Aflatoxin B1 |                      | ND                 |      |
| Aflatoxin B2 |                      | ND                 |      |
| Aflatoxin G1 | Sum not to exceed 20 | ND                 |      |
| Aflatoxin G2 |                      | ND                 |      |
| Ochratoxin   | 20                   | ND                 |      |

Analyzed by LC/MS/MS using Agilent Method 5994-1734  
 PPB= Parts of Billion  
 ND= Not Detected

| MICROBIALS         | Sample Level (CFU/g) | Method         | PASS |
|--------------------|----------------------|----------------|------|
| Total Coliform     | ND                   | COMPACTDRY-EC  |      |
| E. Coli            | ND                   | COMPACTDRY-EC  |      |
| Yeast & Mold Count | ND                   | COMPACTDRY-YMR |      |
| Enterobacteriaceae | ND                   | COMPACTDRY-ETB |      |
| Salmonella         | ND                   | COMPACTDRY-SL  |      |
| Total Count        | ND                   | COMPACTDRY-TC  |      |

CFU/g= Colony forming units per gram  
 ND= Not Detected

**MOISTURE CONTENT**  
 Weight %     N/A  
 Moisture        ND  
 Analyzed by in-house method SOP-MC-01

|                               |                         |
|-------------------------------|-------------------------|
| Prepared Date: 2-02-24        | Analysis Date: 2-02-24  |
| Prepared By: RH               | Analyzed By: RH         |
| Client: CBD Store of Michigan | Batch ID: 7822032024-17 |

| METALS: |         |               |       |     |     |           |       | PASS   |
|---------|---------|---------------|-------|-----|-----|-----------|-------|--------|
| Symbol  | Metal   | Concentration | Units | MDL | ALL | Ingestion | Units | STATUS |
| (As)    | Arsenic | ND            | µg/kg | 4   | 200 | 1500      | µg/kg | PASS   |
| (Cd)    | Cadmium | ND            | µg/kg | 1   | 100 | 500       | µg/kg | PASS   |
| (Pb)    | Lead    | ND            | µg/kg | 2   | 100 | 1500      | µg/kg | PASS   |
| (Hg)    | Mercury | ND            | µg/kg | 2   | 500 | 1000      | µg/kg | PASS   |

|                         |                               |
|-------------------------|-------------------------------|
| Prepared Date: 2-02-24  | Prepared By: RH               |
| Analysis Date: 2-02-24  | Analyzed By: RH               |
| Batch ID: 7822032024-17 | Client: CBD Store of Michigan |

This analysis process was performed in accordance with the requirements of ISO/IES 17025. Values reported relate only to the product tested. CR Analytical Labs makes no claims as to the efficacy, safety, or other risks associated with any detected or non-detected levels of any compound reported herein. These results relate only to the test article listed in this report. Reports may not be reproduced except in their entirety. All testing is performed by either industry accepted method or internal methodology developed, validated, and controlled under AOAC or ICH guidelines.

Approved By:

Rick Hawkin  
 Lab Director



# Certificate of Analysis

## PESTICIDES

**PASS**

| Pesticides      | Action Level (PPB) | Sample Level (PPB) | Pesticide          | Action Level (PPB) | Sample Level (PPB) |
|-----------------|--------------------|--------------------|--------------------|--------------------|--------------------|
| Acephate        | 100                | ND                 | Kresoxim methyl    | 100                | ND                 |
| Acequinocyl     | 100                | ND                 | Malathion          | 500                | ND                 |
| Acetamiprid     | 100                | ND                 | Metalaxyl          | 100                | ND                 |
| Aldicarb        | LOD                | ND                 | Methiocarb         | LOD                | ND                 |
| Avermectin B1a  | 100                | ND                 | Methomyl           | 1000               | ND                 |
| Avermectin B1b  | 100                | ND                 | Methyl-Parathion   | LOD                | ND                 |
| Azoxystrobin    | 100                | ND                 | Mevinphos          | LOD                | ND                 |
| Bifenazate      | 100                | ND                 | MGK-264            | N/A                | ND                 |
| Bifenthrin      | 3000               | ND                 | Myclobutanil       | 100                | ND                 |
| Boscalid        | 100                | ND                 | Oxamyl             | 500                | ND                 |
| Carbaryl        | 500                | ND                 | Paclobutrazol      | LOD                | ND                 |
| Carbofuran      | LOD                | ND                 | Permethrin I       | 500                | ND                 |
| Chlorfenapyr    | LOD                | ND                 | Piperonyl butoxide | 3000               | ND                 |
| Chorpyrifos     | LOD                | ND                 | Prallethrin        | 100                | ND                 |
| Clofentezine    | 100                | ND                 | Propicanazole      | 100                | ND                 |
| Coumaphos       | LOD                | ND                 | Propoxur           | LOD                | ND                 |
| Cyfluthrin      | 2000               | ND                 | Pyrethrin I        | 500                | ND                 |
| Cypermethrin    | 1000               | ND                 | Pyrethrin II       | 500                | ND                 |
| Daminozide      | LOD                | ND                 | Pyridaben          | 100                | ND                 |
| Diazinon        | 100                | ND                 | Spinetoram J       | 100                | ND                 |
| Dibrom (Naled)  | 100                | ND                 | Spinetoram L       | 100                | ND                 |
| Dichlorvos      | LOD                | ND                 | Spinosyn A         | 100                | ND                 |
| Dimethoate      | LOD                | ND                 | Spinosyn D         | 100                | ND                 |
| Dimethomorph I  | 2000               | ND                 | Spiromesifen       | 100                | ND                 |
| Dimethomorph II | 2000               | ND                 | Spirotetramat      | LOD                | ND                 |
| Ethoprophos     | LOD                | ND                 | Spiroxamine        | 100                | ND                 |
| Etofenprox      | LOD                | ND                 | Tebuconazole       | 100                | ND                 |
| Etoxazole       | 100                | ND                 | Thiacloprid        | LOD                | ND                 |
| Fenhexamid      | 100                | ND                 | Thiamethoxam       | 5000               | ND                 |
| Fenoxycarb      | LOD                | ND                 | Trifloxystrobin    | 100                | ND                 |
| Fenpyroximate   | 100                | ND                 |                    |                    |                    |
| Fipronil        | LOD                | ND                 |                    |                    |                    |
| Flonicamid      | 100                | ND                 |                    |                    |                    |
| Fludixonil      | 100                | ND                 |                    |                    |                    |
| Hexythiazox     | 100                | ND                 |                    |                    |                    |
| Imazalil        | 100                | ND                 |                    |                    |                    |
| Imidacloprid    | 100                | ND                 |                    |                    |                    |

Prepared Date: 2-02-24  
 Prepared By: RH  
 Analysis Date: 2-02-24  
 Analyzed By: RH  
 Batch ID: 7822032024-17  
 Client: CBD Store of Michigan

Analyzed by Agilent eMethod 5994-1734EN on LC/MS/MS  
 ND= Not Detected  
 PPB= Parts per billion

This analysis process was performed in accordance with the requirements of ISO/IES 17025. Values reported relate only to the product tested. CR Analytical Labs makes no claims as to the efficacy, safety, or other risks associated with any detected or non-detected levels of any compound reported herein. These results relate only to the test article listed in this report. Reports may not be reproduced except in their entirety. All testing is performed by either industry accepted method or internal methodology developed, validated, and controlled under AOAC or ICH guidelines.

Approved By:

Rick Hawkin  
 Lab Director